

# Patient report

Bio-Rad                      DATE: 10/24/2019  
D-10                            TIME: 08:13 PM  
S/N: #DJ4I016123        Software version: 4.30-2  
Sample ID:                    10590886  
Injection date              10/24/2019 08:01 PM  
Injection #: 51              Method: HbA1c  
Rack #: ---                  Rack position: 2

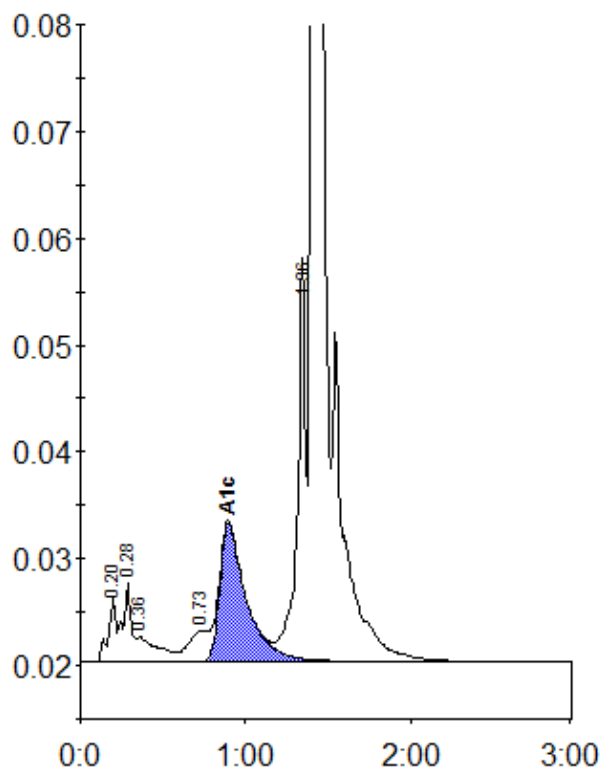

Peak table - ID: 10590886

Peak	R.time	Height	Area	Area %
A1a	0.20	6075	20037	0.8
A1b	0.28	7398	26766	1.0
Unknown	0.36	2286	20947	0.8
LA1c/CHb-1	0.73	2845	22807	0.9
A1c	0.90	12961	145214	7.4
P3	1.36	33995	138866	5.2
A0	1.40	772317	2294803	86.0
Total Area:		2669439		

Concentration:	%
A1c	7.4